



**SIXTY - FIVE YEARS OF PROGRESS**

**T. CLARKE & CO., LTD., OF SLOANE STREET · LONDON · S.W.1**





THE FOUNDER : THOMAS CLARKE

### SIXTY-FIVE YEARS OF PROGRESS

1889 . . . a time of unhurried dignity and grace, a time of wealth and poverty; of hansom cabs and horse-drawn 'buses. When leisure meant what it said. When mechanical and electrical aids were developing, the former a senior with the blessing of experience, the latter a new boy, but even so, very lusty and robust.

In 1889, Thomas Clarke founded the Company that now bears his name as Electrical Engineers and Contractors, at 156 Sloane Street, S.W.

One of his specialities was "Wires encased in fire-proof material". In principle, this specification still holds good. It should not be forgotten that the super-tension cable of today had its beginning in such things as "Wires encased in fire-proof material".

# A LOYAL ADDRESS

TO THE KING'S MOST EXCELLENT MAJESTY

ADDRESS FROM THE CLERKS OF WORKS, FOREMEN AND LEADERS OF THE VARIOUS ARTIZANS AND CRAFTSMEN EMPLOYED IN THE COMPLETION OF THE BUILDING OF THE VICTORIA AND ALBERT MUSEUM, AND THOSE WHO HAVE BEEN ENGAGED IN THE WORK OF ARRANGING THE COLLECTIONS IN THE GALLERIES.

-----

WE HEARTILY THANK YOUR MAJESTY FOR THE OPPORTUNITY YOU HAVE GIVEN US OF PRESENTING THIS HUMBLE ADDRESS. WE RESPECTFULLY CONGRATULATE YOUR MAJESTY UPON THE CONTINUOUS PATRONAGE AND ENCOURAGEMENT YOUR MAJESTY HAS GIVEN TO THE FURTHERANCE OF A SCHEME INTENDED TO FACILITATE THE STUDY OF ARTS AND CRAFTS.

THE VICTORIA AND ALBERT MUSEUM CONTINUES THE GREAT WORK OF ITS ILLUSTRIOUS SPONSORS BY ENABLING ANYONE TO STUDY AND ENJOY THE BEAUTIFUL AND PRICELESS COLLECTION OF EXHIBITS ENSHRINED WITHIN ITS WALLS. WE, WHO, DAY BY DAY, HAVE SEEN THE PROGRESS OF THE BUILDING OF THIS MAGNIFICENT EDIFICE; CAN ASSURE YOUR MAJESTY THAT THE OPPORTUNITIES AFFORDED BY THIS AND SIMILAR INSTITUTIONS ARE ALREADY BEARING FRUIT.

THOSE OF US WHOSE DUTY IT HAS BEEN TO GIVE EXPRESSION TO THE DESIGNS OF SO EMINENT AN ARCHITECT HAVE RECOGNISED THAT THE OBJECT LESSONS AFFORDED BY THESE ART COLLECTIONS HAVE NOT BEEN LOST ON THE CRAFTSMEN WHO HAVE CARRIED OUT THE ACTUAL WORK. THIS IS SEEN BY THE KEEN INTEREST THEY HAVE TAKEN IN REARING THIS PALATIAL EDIFICE AND IN THEIR INTELLIGENT APPRECIATION OF THE DETAILS OF CONSTRUCTION.

WE

WE FEEL THEREFORE THAT THE HONOUR WHICH YOUR MAJESTY HAS DONE THIS INSTITUTION BY CONSENTING TO OPEN THE NEW BUILDING TO-DAY CANNOT FAIL TO ADD TO THE INTEREST WHICH WILL BE TAKEN IN IT BY THE NATION AS A WHOLE, AND WE DESIRE HEARTILY TO THANK YOUR MAJESTY FOR GRANTING US THE PRIVILEGE OF ADDRESSING YOU, WHICH IS AT ONCE A RECOGNITION AND A RECOMPENSE.

WE HAVE THE HONOUR TO SUBSCRIBE OURSELVES YOUR MAJESTY'S MOST LOYAL AND OBEДИENT SERVANTS.

<i>Herbert W. G. Tamm.</i>	Clerk of Works to the Building.
<i>George L. Green</i>	Assistant D <sup>o</sup>
<i>John W. Godard</i>	Clerk of Works for Fittings.
<i>Albert V. B. Hastings</i>	D <sup>o</sup> da Heating & Ventilating.
<i>Percy Blagg</i>	D <sup>o</sup> da Electric Lighting.
<i>Resende W. G. G. G.</i>	General Contractors' Agent.
<i>Frederick H. G. G.</i>	D <sup>o</sup> D <sup>o</sup> Foreman of Works.
<i>Frank J. G. G.</i>	D <sup>o</sup> D <sup>o</sup> Assistant D <sup>o</sup>
<i>Small G. G.</i>	Museum Foreman of Works.
<i>Samuel Bradshaw</i>	D <sup>o</sup> D <sup>o</sup> Lighting.
<i>My. G. G.</i>	Superintendent of Art Workmen.
<i>Robert S. Donnan</i>	Representing Museum Fire Brigade.
<i>Robert Gwing</i>	D <sup>o</sup> Carvers & Sculptors.
<i>Thomas Seal</i>	D <sup>o</sup> Masons.
<i>James G. G.</i>	D <sup>o</sup> Bricklayers.
<i>Henry Carter</i>	D <sup>o</sup> Joiners.
<i>Thomas Fuller</i>	D <sup>o</sup> Carpenters.
<i>Alfred George Boulton</i>	D <sup>o</sup> Plasterers.
<i>Albert George Branton</i>	D <sup>o</sup> Painters.
<i>Henry James Bull</i>	D <sup>o</sup> Smiths.
<i>Richard Wood</i>	D <sup>o</sup> Plumbers & Fitters.
<i>Erasmus Birtwell</i>	D <sup>o</sup> Heating Engineers.
<i>Isaiah Iron</i>	D <sup>o</sup> Electricians.
<i>By Sweeting Charles Page</i>	D <sup>o</sup> Marble Masons.
<i>Led Reed Philip Hayward</i>	D <sup>o</sup> Mosaic Workers.
	D <sup>o</sup> Wood Block Floors.
	D <sup>o</sup> Cleaners.
	D <sup>o</sup> Labourers.



I HAVE RECEIVED WITH GREAT PLEASURE THE LOYAL ADDRESS WHICH YOU HAVE PRESENTED TO ME ON BEHALF OF THE CLERKS OF WORKS, FOREMEN, ARTIZANS, AND MECHANICS, EMPLOYED IN THE COMPLETION OF THESE BUILDINGS AND THE ARRANGEMENT OF THE COLLECTIONS WHICH THEY CONTAIN.

I AM GLAD TO HAVE THE OPPORTUNITY OF CONGRATULATING THE WORKMEN ON THE RESULT OF THEIR LABOUR. I AM INFORMED THAT ALL HAVE WORKED WITH A HIGH DEGREE OF SKILL, AND WITH KEEN INTEREST IN THEIR RESPECTIVE TASKS, WITH THE RESULT THAT THE CONSTRUCTION, FINISH AND DECORATION OF THE BUILDING ARE IN EVERY WAY WORTHY OF THE ARCHITECT'S IMPRESSIVE CONCEPTION.

I HOPE THAT YOU AND YOUR FAMILIES WILL OFTEN VISIT THESE COLLECTIONS. THEY ARE OF INVESTIMABLE VALUE TO THE NATION, NOT ONLY FOR THE PLEASURE WHICH THEIR BEAUTY AFFORDS, BUT ALSO FOR THE EDUCATION WHICH THEY CONVEY IN NEARLY EVERY BRANCH OF THE FINE AND APPLIED ARTS.

*Frederick R. J.*

June 26<sup>th</sup> 1909



## SOME EARLY HISTORY

When Frederick Topham added his name to the loyal address to the late King Edward VII on the completion of the Victoria and Albert Museum during 1909 he did so as the Engineer employed by T. Clarke & Co. Ltd., for they were responsible for the electrical installation. It was probable in those days, that the future of the steelworker and the bricklayer, the carpenter and the painter, was thought to be brighter than that of the electrician. The years that have passed between then and now, however, have proved to be Electrical Years and, today, the skill of the electrical engineer enters into almost every phase of modern life. The original office of T. Clarke & Co., was at 156 Sloane Street, S.W. The staff was small:

Mr. Thomas Clarke  
Mr. William Clarke  
Mr. Edward Clarke  
Mr. Frederick Topham  
Mr. Edward Smith

together with wiremen and shop boys. In June 1895, the Company moved to 4 Seymour Street, where it remained about seven years. Later, the Stores were moved to the basement of the

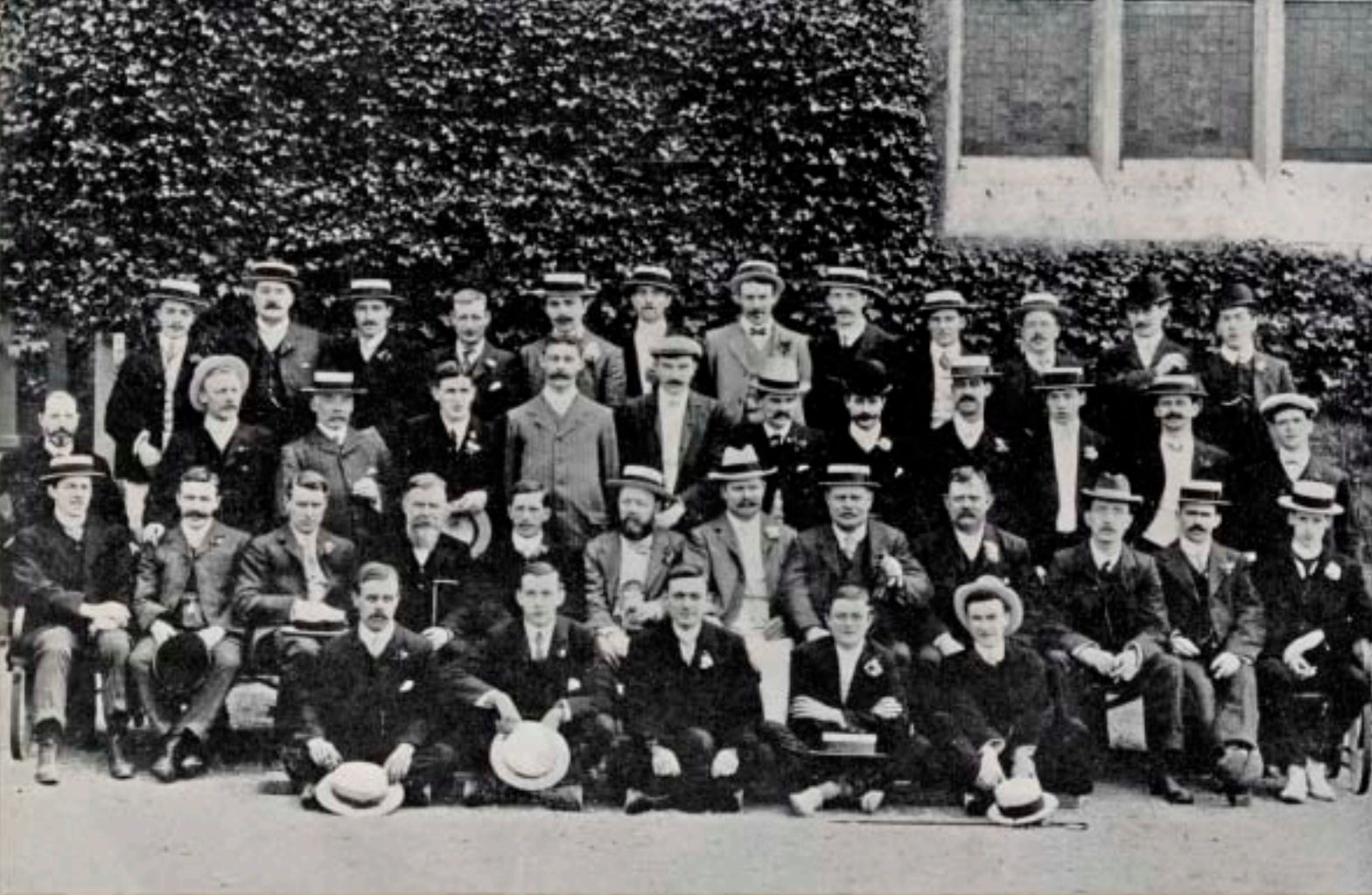

FRONT ROW (Reading from Left): 1. Mr. J. Allen. 2. .... 3. Mr. E. Luck. 4. Mr. R. Davies. 5. Mr. G. Robinson.  
SECOND ROW (Reading from Left): 1. .... 2. Mr. G. Johnson. 3. Mr. C. Cox. 4. Mr. A. Dick. 5. Mr. J. Blake. 6. Mr. L. Cox.  
7. Mr. E. J. Clarke. 8. Mr. T. Clarke. 9. Mr. W. Clarke. 10. Mr. F. Topham. 11. Mr. H. Mason. 12. ....  
THIRD ROW (Reading from Left): 1. Mr. H. Frake. 2. Mr. R. Goodman. 3. .... 4. Mr. R. Smith. 5. Mr. C. Aldous.  
6. .... 7. Mr. D. Davies. 8. Mr. W. Rose. 9. .... 10. .... 11. Mr. C. Knights. 12. ....  
FOURTH ROW (Reading from Left): 1. Mr. T. Harbour. 2. Mr. W. Playfoot. 3. Mr. F. Henton. 4. .... 5. Mr. C. Harbour.  
6. .... 7. Mr. G. King. 8. Mr. P. Durrant. 9. .... 10. .... 11. .... 12. Mr. W. Spooner.

*An early picture of the Staff and Employees at Hastings in July 1907.*

building on the site now occupied by William Willett Ltd., Sloane Square, and then were again moved to 237 Pavilion Road, S.W.1, where they remain until today. In 1902 the Company moved its general office from Seymour Street to its present address at 129 Sloane Street, S.W.1.

These signs of progressive development were the result of considerable expansion in the Company's activities and, as will be shown, the early successes were carried on by men of great experience, whose initiative and enterprise are some of the reasons why T. Clarke & Co., Ltd., now enjoy the confidence of many important organisations at Home and Overseas.

Thomas Clarke died on holiday in 1911, and T. Clarke & Co. became a limited company that year. The Directors were:

Sir Harold Moore  
Mr. William Clarke  
Mr. Edward Clarke

It was found convenient to study, in the pages that follow, the activities of the Company in three stages—1889 until 1914, 1915 until 1939, and 1940 until 1953.

During the years of War and Peace the Company placed its resources unreservedly at the disposal of the Country.



1889

TO

1914



*Green Park Hotel, London, W.1*



## 1889 — 1914

Electrical Contracting in 1889 was closely associated with the building industry, for the days of electrical power supply were then only just beginning. The electrical installations for buildings were usually confined to lighting, and sometimes the supply of private generating plant increased the scope of the contract and the Company's work.

William Willett & Co., who today still occupy their original premises at Sloane Square, are Builders and one of the Company's early customers. In 1890 there was considerable electrical work to be done for them in country houses and in the West End of London, at Hampstead, at Chislehurst, and in fashionable Mayfair and Belgravia.





It was in 1890 that T. Clarke & Co. offered to its customers "the wires encased in fire-proof material", and the fire-preventing qualities had a great appeal. The innovation became very popular.

The electrical installation of the Royal Victoria and Albert Museum was one of the largest of its kind in the Country, and, as has been said, it was carried out by the engineers and wiremen of the Company. It is interesting to recall that the work was done in sections, part capping and casing, part in steel conduit — the

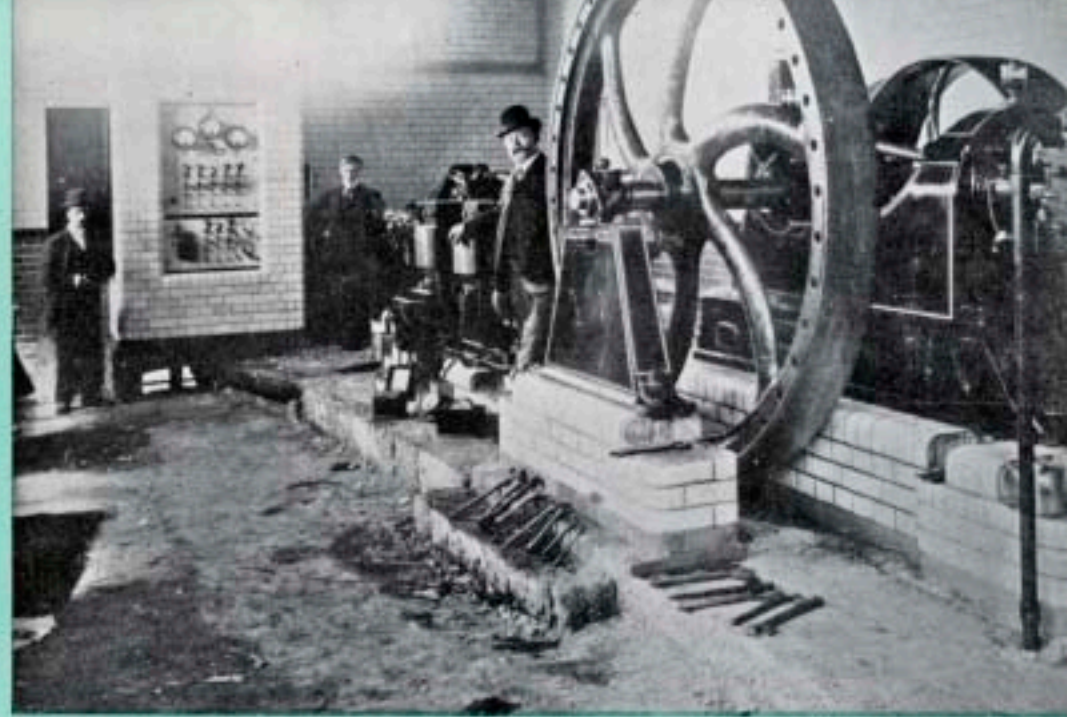

*Engine Room, Yewhurst, East Grinstead.*

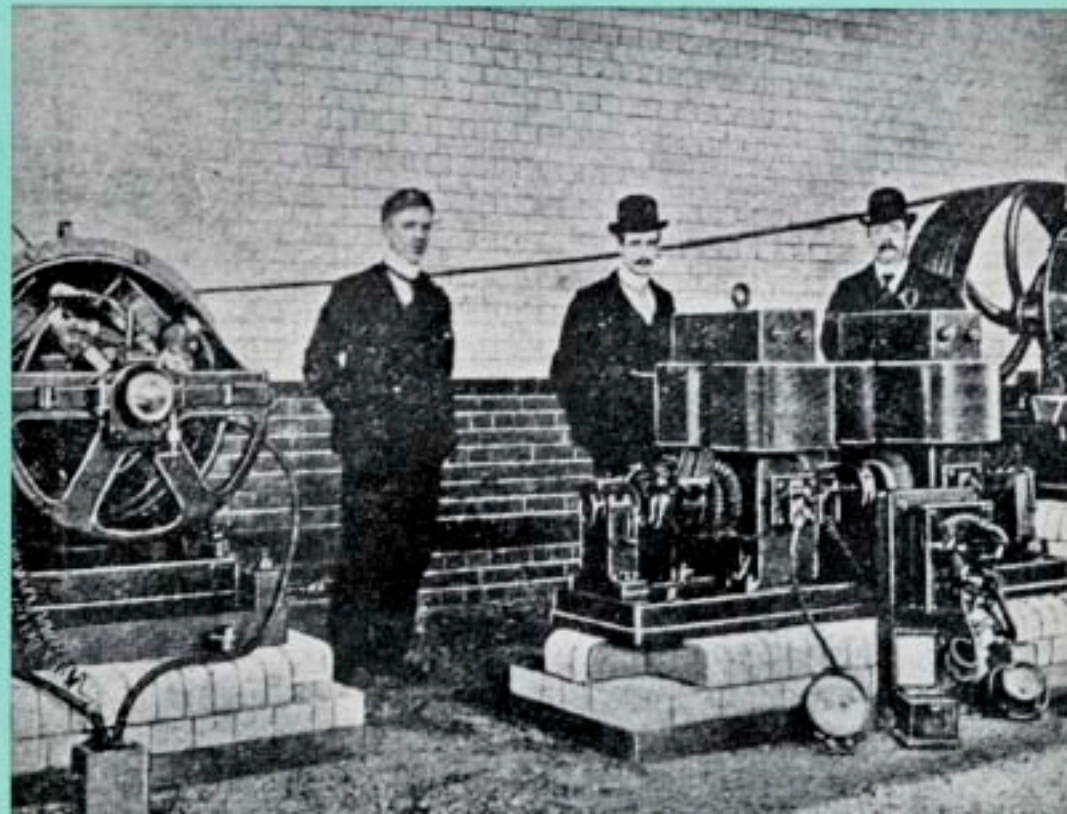



*Windsor Castle and The Tower. The Company's engineers and wiremen were engaged in the electrification of buildings for many years.*



latter was then considered to be a large installation, using that material. This type of work was proceeding at the time of the transition from steam to electric power. As the demand for Electricity grew, the Company's goodwill grew with it, and orders were received from the Ministry of Works for installations at Windsor Castle, St. James's Palace, The Tower of London, and the National Portrait Gallery. Much important work was done for the War Office, and the demand for installations in historical and notable country houses made this type of contract an increasingly important part of the Company's programme. It was privileged to install electricity at:—

Ribsdon Park for H.R.H. Princess Louise,

Bagshot Park for H.R.H. The Duke of Connaught,



Shillington Park for the Earl Winterton,  
Montacute House for the Earl Curzon  
of Kedleston,

Yewhurst, for Sir Abe Bailey,

and the Town Houses for H.R.H. The  
Duke of Connaught, The Marquis of  
Bath, The Marquis of Cadogan, Field  
Marshal Lord Grenfell, Lord Harcourt,  
Lord Willingdon, and the former Viceroy  
of India.

And so from the beginnings of a pioneer  
in 1889, an organisation grew, worthy of  
the important work entrusted to it.



# Important Contracts 1889-1914

## H.M. OFFICE OF WORKS

Chelsea Hospital,  
County Court, Hastings.  
Cromwell House.  
Home Office Industrial Museum.  
National Portrait Gallery.  
Public Trustee Building, Kingsway.  
Royal Scottish Academy.  
Royal Victoria and Albert Museum.  
St. James's Palace.  
Tower of London (Brass Mount).  
Windsor Castle.  
York House. Etc., etc.

## WAR OFFICE

King George Hospital.  
Maresfield Camp, Uckfield.  
Old Park Camp, Canterbury.  
Ordnance Depot, Tidworth (parts).  
Royal Aircraft Factory,  
Farnborough (parts).  
Thanington Camp, Canterbury.

## G.P. OFFICES

Bournemouth.	Richmond.
Leytonstone.	Southall.
Maidenhead.	Wimbledon.
Poplar.	Etc., etc.

## COUNTRY HOUSES

Bagshot Park .. ..	H.R.H. Duke of Connaught.
Burghclere Manor .. ..	Cecil Ward, Esq.
Butler's Court .. ..	Field Marshal Lord Grenfell.
Cowbridge House .. ..	F. Bertodano, Esq.
Crowcombe Court .. ..	Hon. Mrs. Trollope.
East Burnham Lodge .. ..	Mrs. Harvey.
Eynsham Hall, Oxford .. ..	F. Mason, Esq.
Hatley Park .. ..	Sir Chas. Hamilton.
Hemingford, Slough .. ..	E. Wimperis, Esq.
Manor House, Charlwood .. ..	Clyde Young, Esq.
Merrow House, Guildford .. ..	Colonel Browell.
Montacute House, Somerset .. ..	Earl Curzon of Kedleston.
Nuneham Park .. ..	Rt. Hon. L. Harcourt.
Old Manor House, Upton Grey .. ..	C. Holme, Esq.
Polesden Lacy .. ..	Late Sir Clinton Dawkins.
Portal Tarporley .. ..	Hon. A. Marshall Brooks.
Ribsdon, Surrey .. ..	H.R.H. Princess Louise (Duchess of Argyll).
Shillington Park .. ..	Earl Winterton.
Siddington Hall, Cirencester .. ..	J. Gething, Esq.
The Park, Wrotham .. ..	A. Nettlefold, Esq.
Stonor Park .. ..	Lord Camoys.
Thorn Lodge, Eastbourne .. ..	Mrs. Macleay.
Upton Grey House .. ..	A. Dunlop Best, Esq.
Woodhurst, Crawley .. ..	Late A. Usher, Esq.
Wootton Hill House .. ..	Colonel Harman.
Yewhurst, East Grinstead .. ..	Sir Abe Bailey. Etc., etc.

## MIDDLESEX COUNTY COUNCIL SCHOOLS

Ealing.  
Harrow.  
Hornsey.  
Hornsey School for Girls.  
  
Thomas Cook & Son,  
Head office and branches.

## GENERAL

Billiards Control Club.  
Clare Hall Hospital,  
South Mimms.  
King Edward VII Hospital  
for Officers.  
Messrs. Garrard Ltd.,  
new premises.  
The Burlington Arcade.  
The Oriental Club.

## LONDON

### C. & W. BANKS

Borough, Berners St.  
Chiswick, Deptford.  
Salisbury.  
Victoria Street.  
Westminster, Norbury.

## TOWN HOUSES

H.R.H. Duke of Connaught; Marquis of Bath; Dowager Marchioness of Bath;  
Earl Cadogan; Earl Crawford and Balcarres; Field Marshal Lord Grenfell;  
Lord Inchcape; Lord Willingdon; Lady Blythwood; Lady Farquhar;  
Rt. Hon. L. V. Harcourt; Dowager Countess Mountgarret, etc., etc.





Mr. E. J. CLARKE

Joined the Company . . . . 1889  
Managing Director from . . . 1911  
Died . . . . . 1943

Mr. G. H. ROBINSON

Joined the Company . . . . 1907  
Joint Managing Director . . . 1937  
Died . . . . . 1940

TO

1939

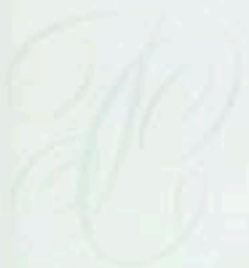



## 1915-1939

The increase in the demand and use of electricity as the result of the first world war, was reflected in the growth and prosperity of the Company. Much important work had been done and as each contract was brought to a desirable conclusion, the confidence of Consulting Engineers, Industry and Government Departments was gained. Increasing demands were made on a growing staff, and new engineers and wiremen were employed, additional drawing office and estimating sections became necessary—a trend that continued and still remains unsatisfied.



*The New Parliament Buildings, Northern Ireland.*





*Ducane Court, Balham.*

With the coming of peace, despite disappointing trade recession in many industries, the demand for electricity continued to grow. The Central Electricity Board and the National Grid made current available to many thousands, automatically increasing the demand for the equipment necessary to generate, transmit and distribute current, and for the industrial and domestic appliances that consumed electricity once it was provided, and a suitable installation made.

In these circumstances, T. Clarke & Co., Ltd., continued to develop and improve the prominent position already secured for itself in the Electrical Industry.

Good workmanship and efficient organisation were expected of them, and contracts demanding the highest standards were awarded to them. To mention them all would become monotonous, but some should be included in this publication. The electrical installations for :-





*Dorchester Hotel, Park Lane, W.1.*

The New Parliament Buildings, Northern Ireland  
The Royal and Naval College, Holbrook  
The University of London  
The Imperial College of Science  
The Royal College of Music  
The Royal Masonic Hospital  
Queen Mary's Hospital, Carshalton  
Thames House, Millbank                      Arsenal Stadium  
Iron Trades House, Grosvenor Place  
Empress Hall Ice Rink                      Dorchester Hotel  
Installations for Oil Refineries at Llandarcy, South  
Wales, and Lobitos, Ellesmere Port.

The opportunities afforded by the Export Market were fully realised by the Company, and in 1936 contracts were undertaken at The Iron and Steel Works at Karabuk, Turkey, The Bank of Persia, Teheran, and the Hotel Phœnicia, Valetta, Malta.



# Important Contracts 1915-1939

## UNIVERSITIES, COLLEGES, ETC.

University of London.  
Royal Naval College, Holbrook.  
College of Science, South Kensington.  
Barber Institute, Birmingham.  
Enfield Technical College.  
Swansea Library.  
Sir John Cass Institute.  
Royal College of Science.  
Royal School of Art Needlework.  
Royal College of Music.

## HOSPITALS

Mogden Isolation Hospital.  
Sussex County Mental Hospital.  
National Temperance Hospital.  
Royal Hospital, Chelsea.  
Royal Masonic Hospital.  
Harefield Sanatorium.  
Bow Arrow Hospital, Dartford.  
Dudley Road Hospital, Birmingham.  
Queen Mary's Hospital, Carshalton.  
Hammersmith Hospital (L.C.C.).  
Leavesden Hospital (M.C.C.).  
Florence Nightingale Hospital.  
Broadmoor Asylum.

## LARGE BLOCKS OF OFFICES

News Chronicle, Fleet Street.  
Imperial Chemical Industries, Millbank.  
Thames House, Millbank.  
Iron Trades House, Grosvenor Place.  
Portland Place, Tothill Street.  
Woolwich Equitable Building Society,  
Woolwich.  
Hayes Wharf, Tooley Street.

## PLACES OF AMUSEMENT

Arsenal Stadium.  
Empress Hall Ice Rink.  
Kempton Park Grand Stand.  
Gaumont Palace, Chelsea.  
Bethhill Entertainment Hall, Delaware  
Park.

## OIL COMPANIES, REFINERIES AND INSTALLATIONS

Llandacey South Wales.  
Lobitos Ellesmere Port.  
Cleveland Petroleum, Ellesmere Port.

## EXPORT

Bank of Persia, Teheran.  
Steel Mills, Karabuk, Turkey.

## PUBLIC BUILDINGS

The New Parliament Buildings, Northern  
Ireland.  
Wandsworth Town Hall.  
Barnsley Town Hall.  
Norwich Town Hall.  
Luton Town Hall.  
Natural History Museum.  
India Office, Whitehall.  
Bethnal Green Baths.  
Retford State Institute.  
Acton Government Buildings.

## HOTELS

Dorchester Hotel, London.  
Eccleston Hotel, London.  
Army & Navy Club, London.

## LARGE BLOCKS OF FLATS

Latymer Court, Hammersmith.  
Cranmer Court, Chelsea.  
Ducane Court, Balham.  
Nell Gwynn House, Chelsea.  
Bentinck Close, St. John's Wood.  
Stockleigh Hall, Regent's Park.  
Addisland Court, Holland Park.  
Marine Gate, Brighton.

## INDUSTRIAL BUILDINGS

Murex Ltd., Rainham, Essex.  
Baiger & Co., Stepney.  
Mitcham Bakery, R.A.C.S.  
Benjamins Factory.  
Johnson & Phillips Factory.  
Kraft Cheese Factory.  
Martins Alaska Factory, Grange Road,  
Bermondsey.  
Savoy Hotel, Laundry.  
Truro Hotel, Laundry.  
Kodak Ltd., Wembley.

## COUNTRY HOUSES

"Longleat", Warminster, Wilts.  
"Castle Howard", Yorkshire.  
"Dalham Hall", Suffolk.  
"Puttenham Priory", Nr. Guildford.  
"South Lodge", Horsham.  
"Roke Manor", Romsey.  
"Plas Newydd", Anglesey.





1940

TO

1953

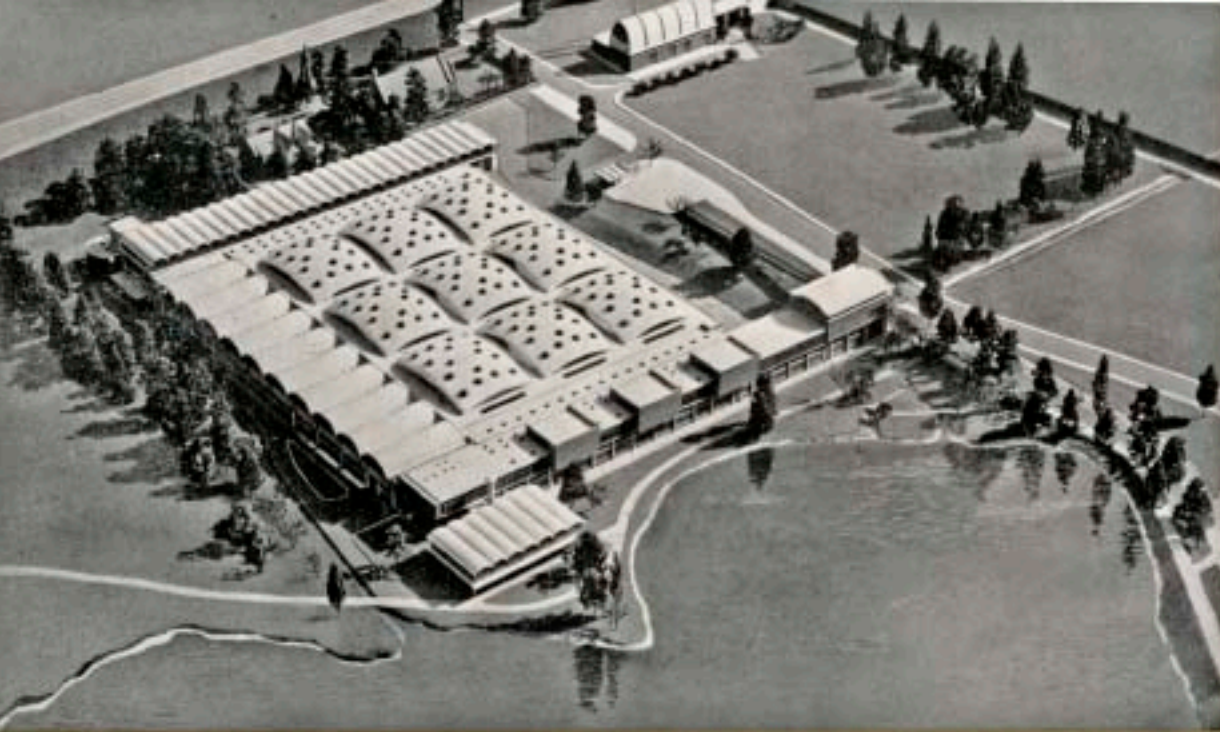

*Brynmawr Rubber Ltd., South Wales.*



## 1940-1953

As leading Electrical Engineers and Contractors, the Company made an outstanding contribution to the Country's war effort. The Admiralty, The War Office, The Air Ministry, The Office of Works all used its services during the second world war. Contracts of the highest importance were undertaken.

In 1946 and the year that followed, the Company paid more and more attention to the growing demand for electricity overseas, and special arrangements were made to obtain first-hand information of the work to be done, and when this was obtained, to see that careful—yet competitive—tenders were submitted. These activities called for the urgent attention of the Company's senior executives, and it can be recorded that since 1950, one or other of the Company's Directors or senior engineers has always been either overseas, just returning, or about to commence another journey to secure new markets.



*Charles House,  
Kensington, London.*





*Ariel House, London, W.C.1.*



### Some Export contracts completed:—

The Shell Petroleum Co., Ltd., Malta, Las Palmas,  
Cape Verde Islands, Egypt (Power Station).  
Anglo Iranian Oil Co., Ltd., Ahwaz (Workshops).  
Shiraz Waterworks.  
Kirkuk, Iraq (Power Stations).

British Malayan Petroleum Co., Ltd., Borneo  
(Electrical Distribution, Underground and  
Overhead at oilfields).  
Mehala Kubra, Egypt (Power Station).  
Bank of Iran, Teheran.

Kuwait (Power Stations, Distillation Plant, Domestic  
Installations by Kuwait Electrical Engineering  
Co., Ltd.).  
Société Egyptienne d'Engrais et d'Industries.  
Chimiques, S.A.B. (Suez).

It is the Company's policy to undertake as much work in the Export market as is possible, so long as the contracts offered are economically sound.

In the Home market, T. Clarke & Co., Ltd., are equipped to carry out the largest electrical installations that may be desired. There are branch offices at Liverpool, Manchester and Cardiff, where experienced engineers are available for discussion and supervision of contracts, as they proceed.

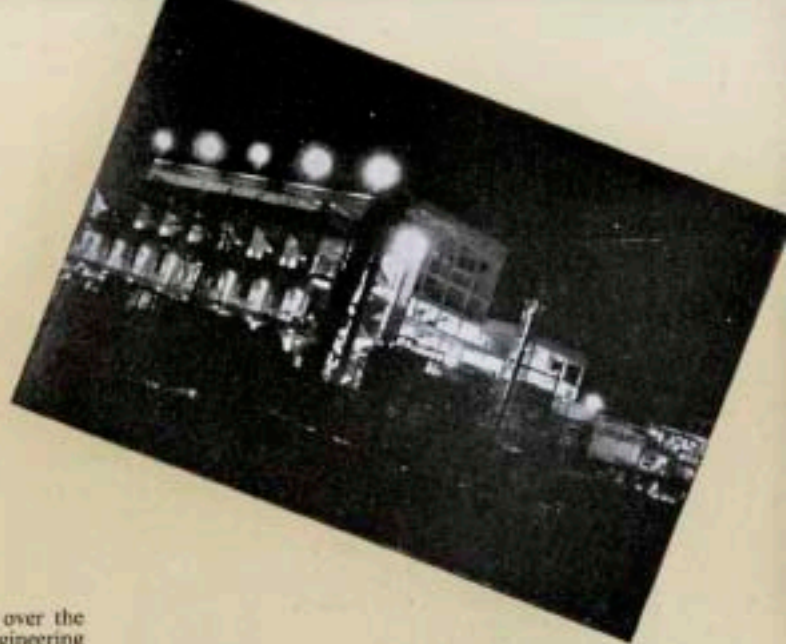

# EXPORT

The Overseas Activities of T. Clarke & Co., Ltd., have extended over the world from Borneo to Trinidad and have embraced all types of Engineering Works from Electrical Power Generating Stations through underground and overhead transmission to utilisation in Oilfields, Refineries, Iron and Steel Works, large Factories, Chemical Plants, large Office Blocks, and Domestic Buildings. *The pictures on this page are of the Special New Nitration (Fertilizer) Plant, Egypt.*

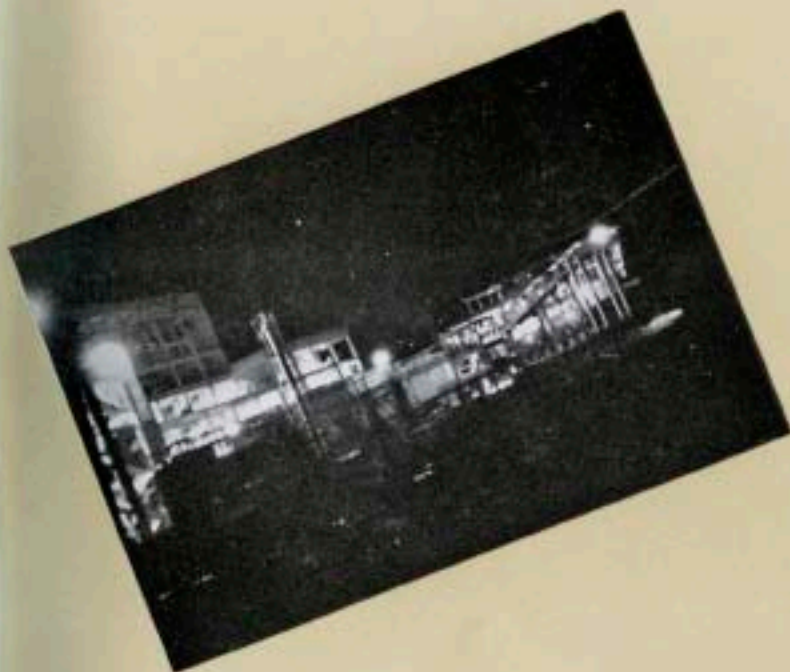

**The Kuwait Electrical Engineering Co.,**  
P.O. Box No. 73, Kuwait,  
Persian Gulf,  
is an Associate Company of  
T. Clarke & Co., Ltd.

*There are Agents in*  
**Cyprus**

D. Ouzounian, M. Soutanian & Co.,  
(D.O.M.S. & Co.),  
Nicosia.

**Malta**

Joseph C. Borda & Sons,  
1/2 New Street,  
Valetta.

**Lebanon**

Saad Company,  
P.O.B. 8,  
Beirut.

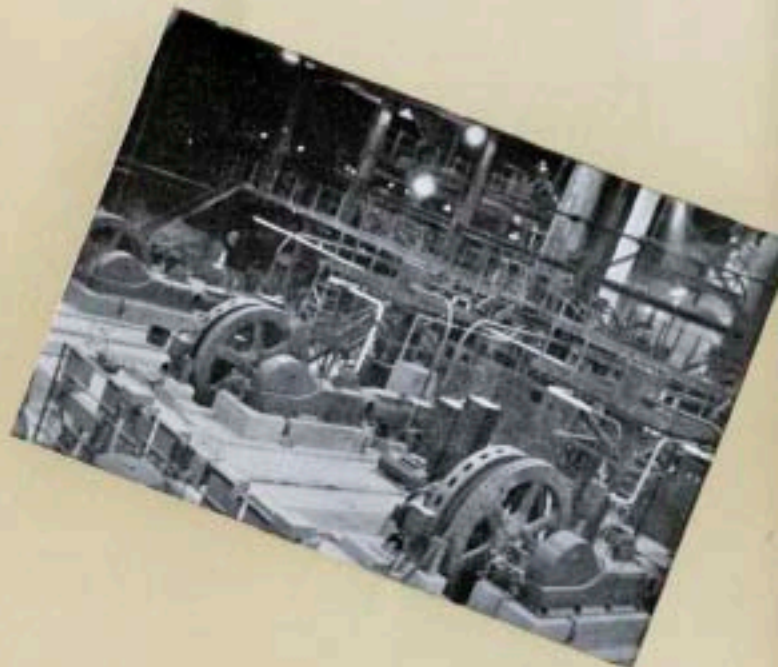

# Important Contracts 1940 - 1953

## UNIVERSITIES, COLLEGES

Municipal Technical College, Oxford.  
Imperial College of Science.  
Royal School of Mines.  
Hatfield Technical College.  
Morden College, Blackheath.

## HOSPITALS

U.C.H. Medical School.  
Orpington Emergency Hospital,  
    Farnborough.  
U.C.H. Dental Hospital.  
University College Hospital.  
St. Helier Hospital, Surrey.  
Princess Elizabeth Hospital, Banstead.  
Queen Adelaide Dispensary.  
Hillingdon Hospital Nurses Home.  
West Middlesex Hospital, Out Patients.  
St. Pancras Hospital, U.C.H.  
Jordans Leper Hospital U.C.H.  
Forest Gate Hospital.  
Rush Green Hospital, Romford.  
Cardiff Maternity Hospital.

## LARGE BLOCKS OF OFFICES

Imperial House Regent Street.  
Jaeger, 11, Chenies Street.  
1-6 Stone Buildings, Lincoln's Inn.  
Belfort House (London).  
Ariel House (London).  
Home Office.  
New Scotland Yard.  
Charles House, Kensington.

## INDUSTRIAL BUILDINGS

Murex Ltd., Mossend, Glasgow.  
Peck, Frean, Ltd., Bermondsey.  
British Emulsifiers, Ltd., Hansworth.  
The Hoyt Metals Ltd., Wandsworth.  
Willet Rubber Works, Putney.  
Royal Ordnance Factories.  
Aircraft Factories.  
Barclay Perkins Brewery, London.  
Shell Refining and Marketing Co.,  
    Flameproof Installations.  
Brynmawr Rubber Works.  
Cabot Carbon, Ellesmere Port.  
Phillips Patent, Acton.  
Reeves Factory, Edmonton.  
Taplow Paper Mills.  
Educational Supplies Association,  
    Stevenage.  
Ashley United Industries, Gosport.  
Poplar Power Station, Coal Handling  
    Plant.  
Franki Pile, St. Albans New Workshop.

Esso Refinery, Fawley—  
    Club House.  
    Administration Building.  
    Laboratory.  
    Canteen.  
Chiswick Products, Chiswick.  
British Enka Ltd., Liverpool.  
Rover Factory, Solihull.  
Venesta Ltd., Silvertown.  
Atomic Factory (Windscale).

## PLACES OF AMUSEMENT

Shaftesbury Cinema, Portsmouth.  
Forum Cinema, Portsmouth.  
Gaiety Cinema, Southsea.  
The Nuffield Centre.

## CHURCHES

All Souls, Langham Place.  
St. Mary's & St. Joseph's Church, Poplar.  
St. Mary's Church, The Boltons, South  
    Kensington.

## HOTELS

Savoy Hotel.  
Berkeley Hotel, London.  
Claridges Hotel, London.  
R.A.C. Club.

## OIL COMPANIES, REFINERIES AND INSTALLATIONS

Shell Refining and Marketing Co.,  
    Ellesmere Port.  
    Shell Haven.  
Esso Refinery, Fawley.  
Iraq Petroleum Co., Kirkuk.  
Shell Petroleum, Borneo.  
Trinidad Leaseholds, Trinidad.  
Shell Petroleum, Malta.  
" " Las Palmas.  
" " Cape Verde Islands.  
Anglo Iranian Ahwaz.  
Shell Luboil Thornton Research Centre.  
Shell Chemical Plant, Stanlow.

## EXPORT

Sheraz Water Works (Iran).  
Power Station, Cairo (Mehalla-EI-Kubra).  
Hotel Phoenicia, Valetta, Malta.  
Power Station 'B', Kirkuk, Iraq.

## AIRFIELDS

Air Ministry (Underground and  
    Overhead Distribution).







**T. CLARKE & CO., LTD., SLOANE STREET, LONDON, S.W.1**

**The Present Organization**



Sir Harold Moore  
*President*

Joined Company . . . 1900  
Chairman and Director . . . 1911  
President . . . . . 1949



Major Dennis Eric Smith  
*Chairman*



Mr. Harold Evans, F.C.A.  
*Director*



Mr. H. A. J. Kenneth  
*Director*



**Mr. A. J. Shrosbery, A.I.E.E., Assoc.I.Mech.E.**  
*Deputy Chairman and Managing Director*  
*Joined Company 1938. Director 1942. Managing Director 1945*

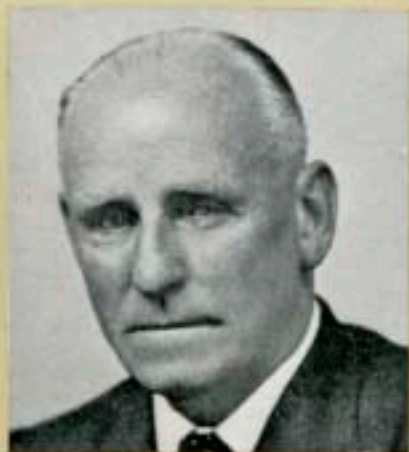

**Mr. J. E. Hainsworth**  
*Director*



**Mr. A. Winiger**  
*Director*



**Doctor J. P. Bruderer**  
*Director*



**Mr. J. H. Warburton, B.Sc.(Lond),  
M.I.E.E., A.Am.I.E.E.**  
*General Manager*

## The T. Clarke Organisation

*The Company's engineering and technical staff will gladly prepare designs and specifications, and will execute electrical installation and distribution schemes for*

**Power Stations**

**Atomic Energy Stations**

**Laboratories**

**Modern Offices**

**Industrial Buildings**

**Railways**

**Dockyards**

**Airfields**

**Oil Fields**

**Oil Refineries and Storage Plants**

**Overhead Transmission Schemes**

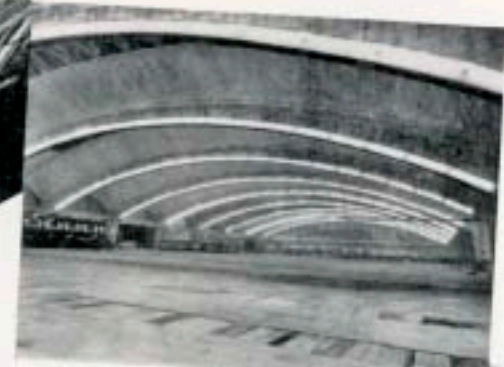



This simple link with the early days of T. Clarke & Co., Ltd., is of interest. The qualities of Mr. H. B. Goodman—"honest, industrious and obliging"—must have contributed towards the success of the Company—for there were others like him, and still are today.

We offer this thought to our customers and friends for whom this publication has been prepared.

65 Years of Progress

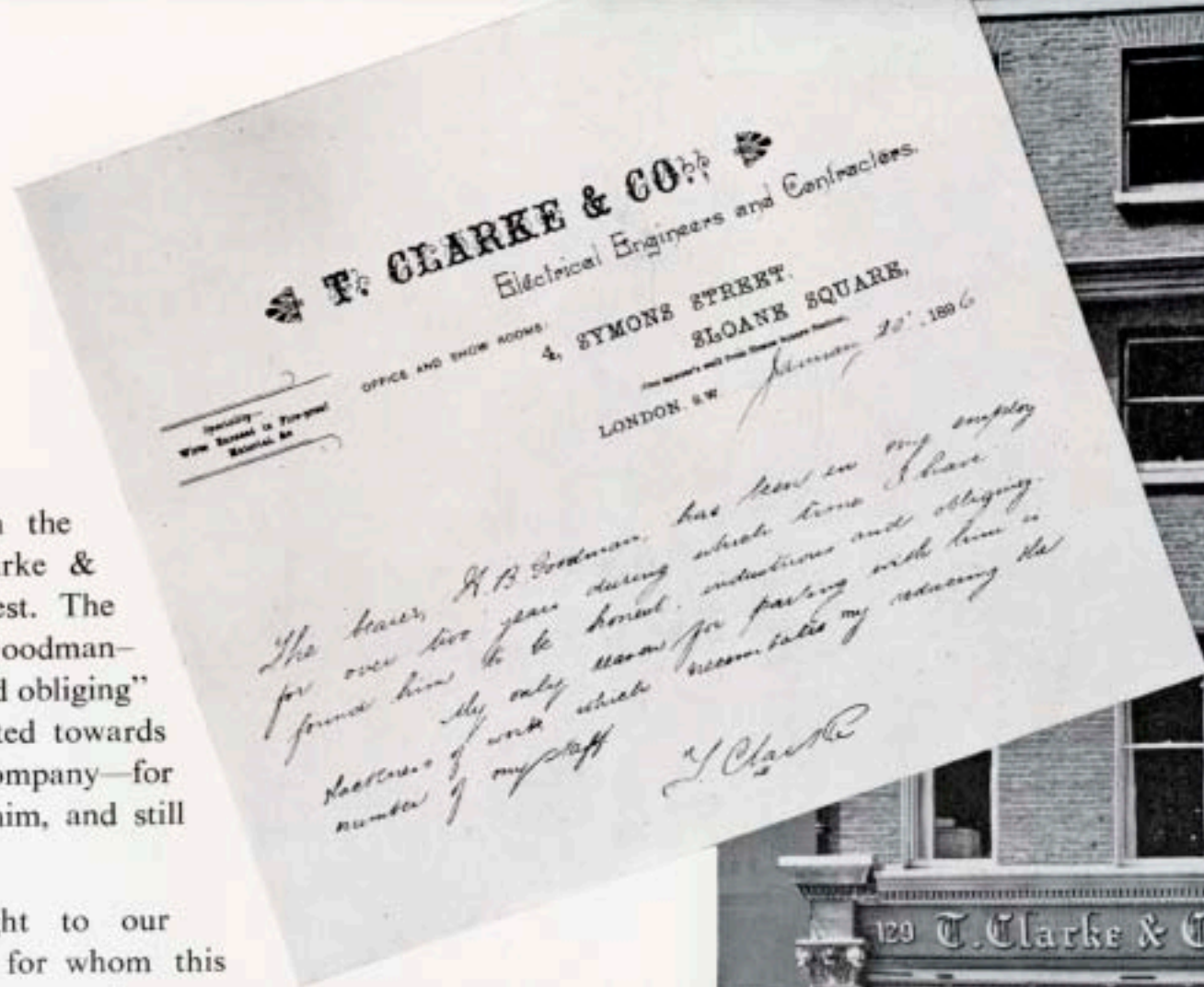



**T. CLARKE and COMPANY, LIMITED,**

*Electrical Engineers and Contractors*

**129, SLOANE STREET : LONDON, S.W.1.**

Telephone: SLOane 7133 (3 lines) and SLOane 6294 (3 lines).

Telegrams: Illumianda-Wesphone-London.

*Works and Stores:*

237, Pavilion Road, London, S.W.1. and Tullis Works, Sussex Place, Hammersmith, London, W.6.

*Branch Offices:* **LIVERPOOL**

T. Clarke & Co. (Liverpool) Ltd.,  
116/124, Falkner Street,  
Liverpool, 8.

Telephone: Liverpool Royal 7171

**MANCHESTER**

Norfolk House,  
Norfolk Street,  
Manchester, 2.

Telephone: Blackfriars 9627

**CARDIFF**

34, Mount Stuart Square,  
Cardiff,  
S. Wales.

Telephone: Cardiff 26461



